

ADAMS COUNTY CERTIFIED SURVEY MAP NO. 4978

FIELD BOOK #	J 11
PAGES #	7A-7S
PROJECT #	05193
PAGE:	1 OF 2

ASR SURVEYING, LLC

N 2169 SHINKLE HILL RD.
MAUSTON WI 53948
608-847-5237

LOCATED IN THE NE1/4 -SE1/4 OF SECTION 18, T. 19N., R. 5E.,
TOWN OF MONROE, ADAMS COUNTY, WISCONSIN

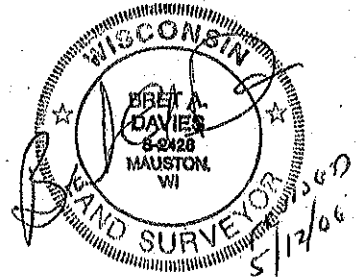

EAST 1/4 CORNER
SECTION 18-T19N-R5E

ROBERTS SUBDIVISION

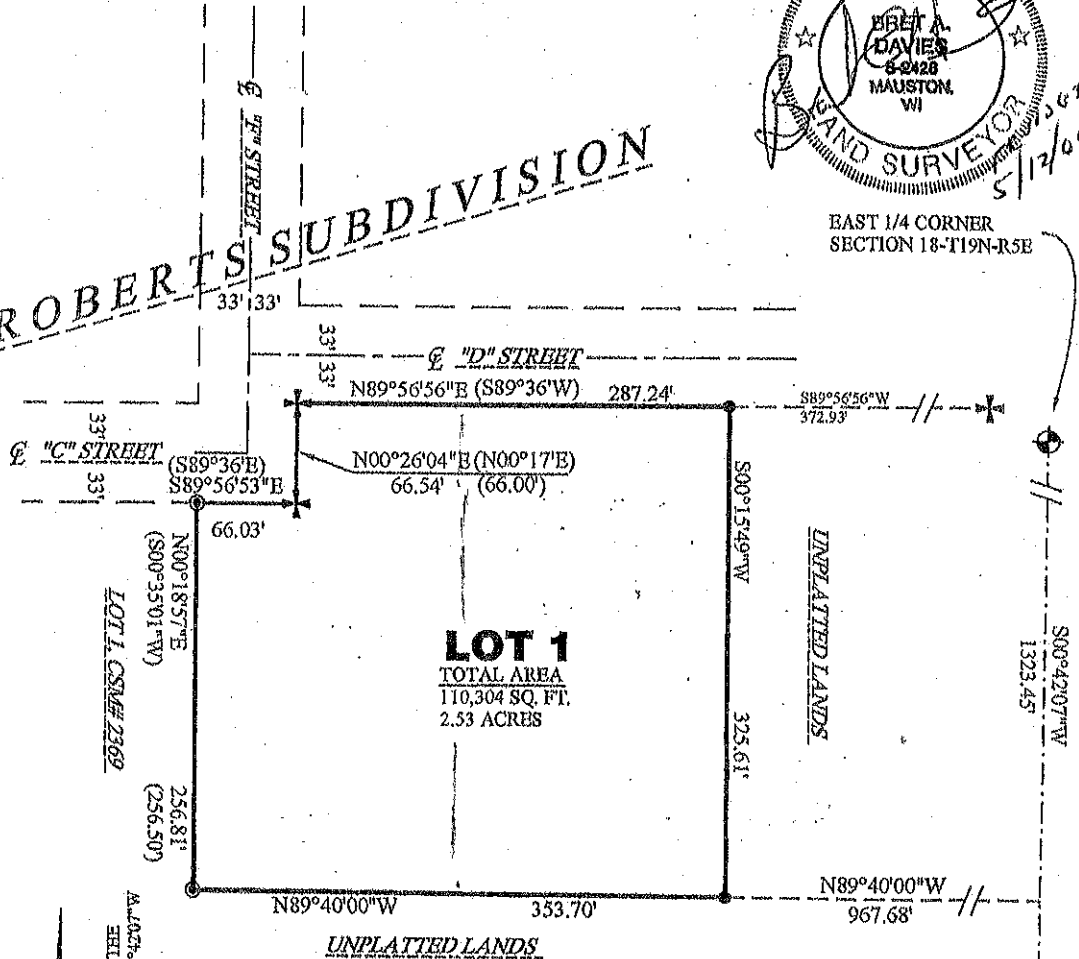

LOT 1
TOTAL AREA
110,304 SQ. FT.
2.53 ACRES

BEARINGS ARE REFERENCED TO THE EAST LINE OF THE
SE1/4 OF SECTION 18-T19N-R5E, ASSUMED TO BEAR S00°42'07\"/>

LEGEND

- ⊙ - HARRISON MONUMENT, FD.
- - 3/4" X 18" IRON ROD,
1.5 #/FT., PLACED
- ⊕ - 2" O.D., I.P., FOUND
- ⊙ - 3/4" IRON ROD, FOUND
- () - RECORDED AS

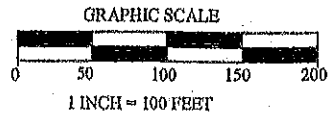

SOUTHEAST CORNER
SECTION 18-T19N-R5E